

AccelaSCAN™

A Charge Capture and Coding Solution

Automated Charge Capture - The process of manually keying charges is time-consuming, costly, and error-prone. AccelaSCAN automates this process, allowing paper superbills to be scanned into the system at a rate of 1,200 per hour.

Coding Resolution - Every charge is reviewed against a comprehensive code resolution engine. This expert tool allows your billing staff to access the same technology your payers use to deny your claims. With this front-end editing technology, your staff can make real-time corrections to ensure that all claims are clean on the front-end.

By automating charge capture and verifying coding, your practice can:

- *Increase productivity* by processing charges in a fraction of the time it takes today
- *Eliminate missed charges* using the AccelaSMART PREMIUM multilayered coding resolution engine to help your staff identify possible omissions before they result in a missed reimbursement opportunity
- *Decrease denials* by ensuring that coding errors are caught on the front-end before a claim is ever generated
- *Enhance compliance* by ensuring that all charges are appropriately coded - helps mitigate the exposure of an audit
- *Improve accounts receivable* by getting reimbursed on a higher percentage of claims the first time they are submitted

continued on reverse >



“ Our payer-specific custom edits are the reason we no longer have problems with denials. AccelaSCAN continues to save us \$75,000 year after year. ”

Metropolitan Pediatrics, Beaverton, OR

WHITE PLUME



AccelaSCAN™

AccelaSCAN can be used simultaneously with other charge capture solutions such as AccelaCAPTURE (electronic superbills) or AccelaPASS (downloading charges from EMR or EHR based solutions) which are also available with the AccelaSMART PREMIUM coding resolution engine.

AccelaSCAN enables physicians and their business staff to work together to attack lost revenue from every angle. Using an intelligent electronic encounter form that looks and feels like your current superbill, providers gain a new, innovative approach for expediting the revenue management process. With a powerful coding resolution engine at their fingertips, your billing staff are able to utilize the same technology payers use to deny your claims. Possible omissions are identified before they result in missed reimbursement. Coding errors are presented to staff with suggestions for correction before the error results in a denial.

Features of the AccelaSCAN Workflow

Automated charge capture

- > Scannable superbills replace costly and error-prone manual data entry process
- > Charge data automatically routed to the AccelaSMART PREMIUM coding resolution engine
- > Intelligent encounter form mimics existing form, maintains the ability to write notes
- > Significantly increased productivity frees employees to perform other vital tasks

Coding resolution

- > All charges are reviewed by the AccelaSMART PREMIUM multilayered coding resolution engine
- > The software guides staff through the editing process by only flagging those encounters where possible errors or omissions exist
- > When reviewing charges, AccelaSMART PREMIUM presents a possible error or omission and also provides suggestions for corrections
- > Staff makes real-time decisions and corrections

Seamless interface

- > Clean claims are uploaded electronically to the practice management system on the front end of the claims process
- > Staff can conduct a final review of completed charges in the practice management system, print reports, and submit claims as they do today



Features and capabilities of the AccelaSMART PREMIUM Resolution Engine

Each charge is reviewed for compliance against comprehensive coding rule sets

- > Medicare Correct Coding Policy
- > Medical Necessity Guidelines
- > Blended Local Coding Decisions
- > Practice-specific edits designed by your practice for your practice to be specific to your payers, providers, and specialty

Software editing capabilities

- > Bundling and unbundling
- > CPT and ICD-9 correlation errors
- > Invalid ICD-9 codes
- > Missing modifiers
- > Specificity level (4th and 5th digits)
- > Appropriate E/M coding
- > Payer-based dependencies
- > Practice-based dependencies
- > Safe and efficient electronic workflow replaces costly and error-prone manual processes
- > Comprehensive code scrubbing technology reviews each charge
- > Can be utilized simultaneously with EMR or a scanning-based solution

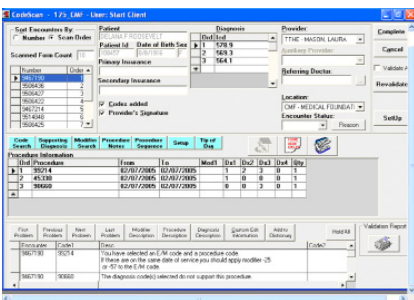

WHITE PLUME

White Plume Technologies
Two Metroplex Drive, Suite 310
Birmingham, AL 35209
877.633.7226
www.whiteplume.com

“ We easily manage charge entry for 60 physicians with 2 FTEs. ”

Huntington Medical Foundation - Pasadena, CA